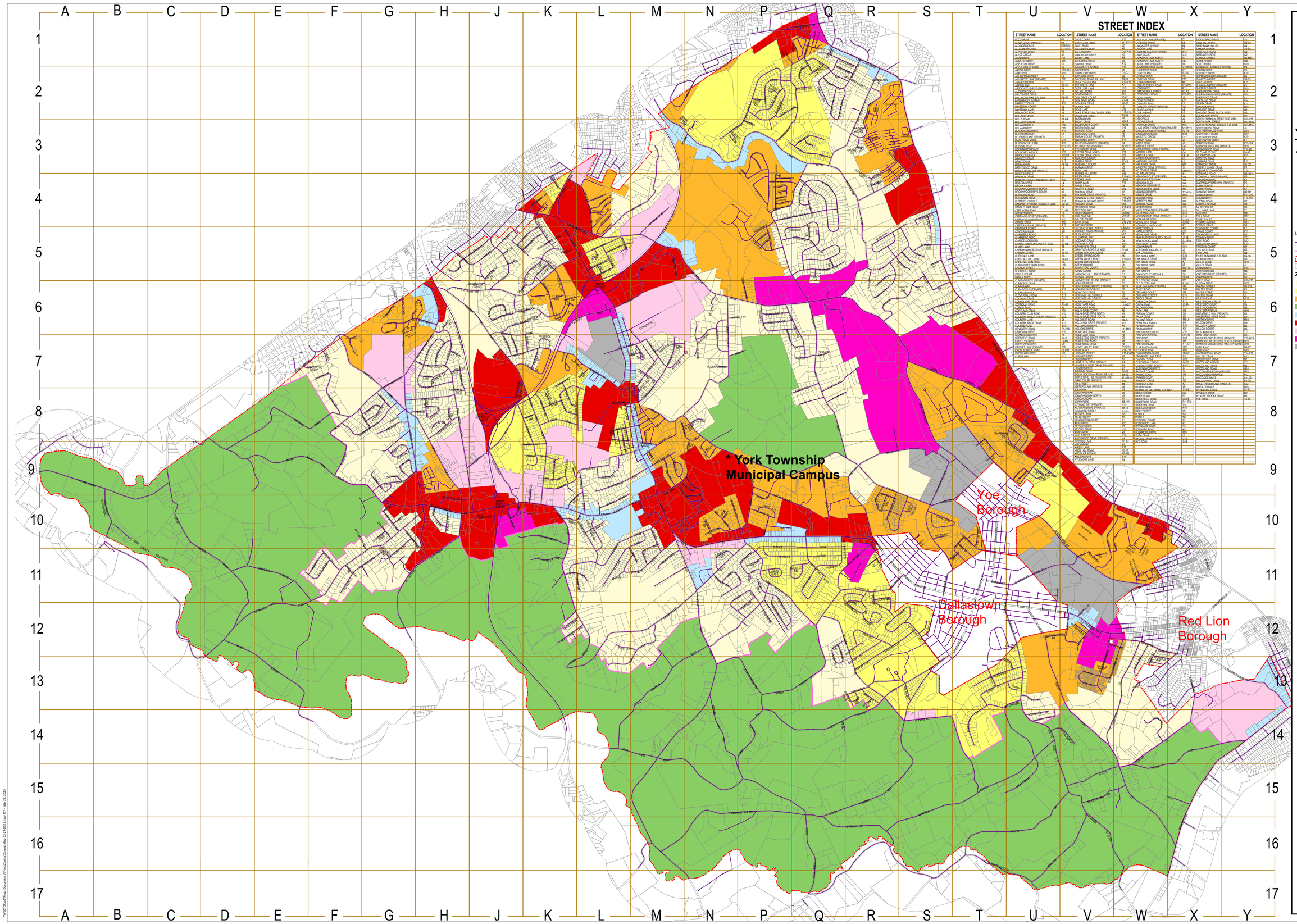


## STREET INDEX

| STREET NAME | LOCATION |
|---|---|
| ACCO DRIVE | B8 |
| ALMA DRIVE (PRIVATE) | F3 |
| ALONGER DRIVE | U7-R15 |
| ALLEGHENY DRIVE | U7-W13 |
| ALPERSON DRIVE | R5 |
| ALTA VISTA DR | U7 |
| AMAD DRIVE | F11 |
| ANNETTE DRIVE | M11 |
| APPLETON DRIVE | U9 |
| APPLE VALLEY DRIVE | U7 |
| ARCADIA DRIVE | U7-L11 |
| ARK DRIVE | M10 |
| ARLINGTON STREET | L9 |
| ARMSTRONG LANE (PRIVATE) | G7 |
| ASHLEIGH DRIVE | M1 |
| ASPEN LANE | G6-T6 |
| ASSOCIATES DRIVE (PRIVATE) | J9 |
| AUGUSTA CIRCLE | P1 |
| AUTUMN RIDGE DRIVE | G7 |
| BALTIMORE PIKE S.R. 3023 | G8-U7 |
| BARSHINGER AVENUE | L1 |
| BARTLETT DRIVE | R10 |
| BAYBERRY COURT | A5 |
| BEACON DRIVE | R5 |
| BEAUMONT ROAD | K3 |
| BELLAIRE DRIVE | P6 |
| BELLE ROAD | G4-U4 |
| BELLEVIEW COURT | P3 |
| BELLEVUE DRIVE | P3 |
| BEI MAR DRIVE | P10 |
| BLACKHORSE DRIVE | B11 |
| BLUEBERRY DRIVE | G7 |
| BLUEBIRD LANE (PRIVATE) | J9 |
| BLUE RIDGE DRIVE | M11 |
| BLOSSOM HILL LANE | R10 |
| BLYMIRE ROAD | U3-T10 |
| BOOKER ROAD PLACE | U7 |
| BOX MART AVENUE | E12 |
| BRADLEY AVENUE | F11-G11 |
| BRANDON DRIVE | K13 |
| BRANT DRIVE | K13 |
| BRENDA DRIVE | R10 |
| BRENTWOOD DRIVE | L4 |
| BRIDLE PATH LANE (PRIVATE) | B11 |
| BRIGHTON DRIVE | M1 |
| BRINKER ROAD | M1 |
| BRM LIGHTS STATION RD S.R. 3015 | B10 |
| BRISTOL DRIVE | L4 |
| BROOK CHASE | G4 |
| BROOKWOOD DRIVE NORTH | J9 |
| BROOKWOOD DRIVE SOUTH | J9 |
| BURROWS ROAD | L13 |
| BUCHANAN DRIVE | K8 |
| BUTTERFLY CIRCLE | M10 |
| CABELA'S DRIVE (PRIVATE) S.R. 3009 | R5 |
| CANDLELIGHT DRIVE | R2 |
| CAPE HORN ROAD | G1-R2 |
| CARILLON DRIVE | G8 |
| CARRIAGE COURT (PRIVATE) | J9 |
| CARRIAGE DRIVE (PRIVATE) | J9 |
| CARRIE DRIVE | L11 |
| CARTER AVENUE (PRIVATE) | B10 |
| CASTLE DRIVE | M10 |
| CASTER AVENUE | M1 |
| CHAMBERS RIDGE | G1 |
| CHAMBERS ROAD | G1-P3 |
| CHANELLI DR ROAD | K1 |
| CHANGEWATER ROAD S.R. 3002 | G4 |
| CHAPEL WAY | G3 |
| CHERRY MANOR DRIVE (PRIVATE) | K9 |
| CHERRY STREET | R3-L9 |
| CHESTNUT LN | G1 |
| CHESTNUT HILL ROAD | P6-Q6 |
| CHESTNUT RUN ROAD | G6 |
| CHRONISTER FARM ROAD | L10 |
| CHURCH STREET | M1 |
| CINDY LANE | M1 |
| CIRCLE COURT | M6 |
| CIRCLE DRIVE | M6 |
| CLARAN DRIVE (PRIVATE) | D9 |
| CLARION DRIVE | G4 |
| CLARKS MILL | K4 |
| CLAY AVENUE (PRIVATE) | B10 |
| CLEARVIEW WAY | M11 |
| CLOVER HILL ROAD | G10 |
| COBBLE CREEK DRIVE | G7 |
| COBETT LEAT DRIVE | G2 |
| CONNOLLY DRIVE | R5-R6 |
| CORBIN ROAD | L1 |
| COUNTRY CLUB ROAD | G7 |
| COUNTRY ROAD BLVD | J9-L2 |
| COUNTRY MANOR COURT (PRIVATE) | K13 |
| COUNTRY LANE | Q8 |
| COUNTRY RIDGE DRIVE | M10 |
| COURSE ROAD | M10 |
| COVENTRY ROAD | P6-P10 |
| CRAIGAN DRIVE | N10 |
| CRANBROOK DRIVE | J9 |
| CREEK VIEW DRIVE | G7-H7 |
| CRESTLYN DRIVE | L5-M5 |
| CRESTVIEW DRIVE | M6 |
| CROKET LANE (PRIVATE) | F11 |
| CROLL SCHOOL ROAD | J3-D11 |
| CROSS TIMBER DRIVE | G7 |
| CUBICA WAY | K13 |

| STREET NAME | LOCATION |
|---|---|
| DADE COURT | N9 |
| DAIRY MILL DRIVE | R13-S13 |
| DARLY ROAD | L7 |
| DAL STATON COURT | K8 |
| DALLAS DRIVE | K3 |
| DALLASTOWN AVENUE | K3 |
| DARLENE STREET | L9 |
| DARTON DRIVE | J7 |
| DAVID DRIVE | Q1-Q2 |
| DAWN DRIVE | P2 |
| DEARBORN DRIVE S.R. 3242 | K7 |
| DEER CHASE LANE | G7-H7 |
| DEERFIELD LANE | K7 |
| DEER LEAP LANE | L12 |
| DEL HILL ROAD | S10 |
| DELTA DRIVE | J9 |
| DEW DROP COURT | J7-K7 |
| DEW DROP ROAD | M7-J9 |
| DONLENE DRIVE | H6-K7 |
| DORMA LAN | L5 |
| DOVE LANE | L11 |
| DUKE STREET SOUTH S.R. 3083 | U13-R18 |
| DUKEDOME ROAD | P5-R5 |
| DUTON ROAD | L1 |
| EAGLE VIEW DRIVE | K8-K9 |
| EDGEWORTH COURT | N1-N6 |
| EDGEWOOD LANE | C10 |
| EDWARD ROAD | J8 |
| EDWIN DRIVE | K8 |
| EMRAY COURT (PRIVATE) | J9 |
| ENTRANCE DRIVE | S11 |
| ELIZ-KATRINA DRIVE (PRIVATE) | F4 |
| EUGENE DOVE (PRIVATE) | W13-V11 |
| EUGENE STREET | R3 |
| EAST DRIVE NORTH | F11 |
| EAST DRIVE SOUTH | P12 |
| FAIR ALFES DRIVE | J3 |
| FAIRFIELD DRIVE | J7-J8 |
| FAIRVIEW STREET | R3 |
| FARRAH DRIVE | N3 |
| FARM LANE | M6 |
| FAWN HILL ROAD | K4 |
| FEITS DRIVE | P11-R11 |
| FIFLDIZE LANE | L9 |
| FIRST STREET | R3 |
| FOREST ROAD | G8 |
| FOX RUN | K7 |
| FOX RUN DRIVE | K7 |
| FOXGROVE DRIVE (PRIVATE) | F4 |
| FRANKLIN STREET SOUTH | K11-R11 |
| FRANKLIN SQUARE DRIVE | K11-R12 |
| FREEDOM AVENUE | K3 |
| FREEDOM DRIVE | K13-K15 |
| FREEDOM WAY | M6 |
| FRUITON DRIVE | L9-K10 |
| GALLERY COURT (PRIVATE) | J9 |
| GALLERY DRIVE | J9 |
| GARDEN DRIVE | Q1-Q3 |
| GARDENS ROAD | L5 |
| GARDNER ROAD SOUTH | L12-L13 |
| GARDNER ROAD (PRIVATE) | L13 |
| GLEN AVENUE | L12 |
| GLENVIEW WAY | N6 |
| GOODARD DRIVE | Q4 |
| GOOSE LANE | K8-K9 |
| GOWER ROAD (PRIVATE) | N8 |
| GRANTLEY ROAD S.R. 4051 | F1-G6 |
| GREEN MEADOW DRIVE | K7 |
| GREEN VIRGO ROAD | K7 |
| GREENFIELD ROAD | N1-K13 |
| GREEN WAY (PRIVATE) | K14 |
| GREEN PLAIN | L8 |
| GREEN RIDGE DRIVE | K7 |
| GREYSTONE COURT | K7 |
| GRIMCRIST HILL LANE (PRIVATE) | D1 |
| GROVER DRIVE | R5-S6 |
| HARVEST FIELD LANE (PRIVATE) | K6 |
| HAYWARD DRIVE | K7 |
| HEATHER GLEN DRIVE (PRIVATE) | T5-T6 |
| HEAVENLEAF CIRCLE | P2 |
| HERVISON DRIVE | T3-T4 |
| HERITAGE HILLS CIRCLE | N1 |
| HERITAGE HILLS DRIVE | N1-N3 |
| HERN TRUTH COURT | C11 |
| HESS FARM ROAD | L12-G11 |
| HIGH GREEN PATH | J9 |
| HIGHLAND DRIVE | K8 |
| HILL TOP DRIVE NORTH | A5 |
| HILL TOP DRIVE SOUTH | A5 |
| HILDEREST ROAD | K4-J5 |
| HILLCREST DRIVE (PRIVATE) | K7 |
| HILLTOP COURT | K4 |
| HOLCHE DRIVE | L11-M10 |
| HOMEVALE ROAD | H8 |
| HOMELAND ROAD | H8 |
| HOMESTEAD COURT (PRIVATE) | H8 |
| HOWARD'S END | H8 |
| HOMEWOOD DRIVE | H8 |
| HOPE VALLEY ROAD | G7-H7 |
| HORN DRIVE | J7-J8 |
| HOWARD STREET | K9 & R11 |
| IDONEO'S END | K8 |
| HUDSON DRIVE | N7 |
| INDIAN RIDGE DRIVE (PRIVATE) | K7 |
| INDIAN TRAIL DRIVE (PRIVATE) | F4 |
| JACKSON DRIVE | L1 |
| IMPERIAL DRIVE | K7 |
| INDIAN ROCK CAN SCHOOL R. 3087 | F6-G9 |
| INDIAN ROCK CAN SCHOOL R. 3087 | F6-G9 |
| IVAN COURT (PRIVATE) | J10 |
| IVY STREET | M8 |
| JEFFERY LANE (PRIVATE) | G8 |
| JOAN DRIVE | G8 |
| JOHN MARY WAY | K7 |
| JONATHAN WAY NORTH | J7 |
| JONQUIL ROAD | N7 |
| JOSEPH DRIVE | L9-K11 |
| JOYCE DRIVE (PRIVATE) | K7 |
| JUTONIA DRIVE (PRIVATE) | T6-T5 |
| KANNAN CIRCLE | K4-J5 |
| KEENEY DRIVE | G9 |
| KEISTER ROAD | K3 |
| KENSINGTON COURT | P1 |
| KEVIN DRIVE | B12 |
| KEYMAR DRIVE | M8 |
| KEYMAR DRIVE | J10 |
| KIMBERLY DRIVE | K8 |
| KING STREET | T11 |
| KINGSBORO DRIVE (PRIVATE) | L4 |
| KINGVILLE LANE | R5-S5 |
| KIPLING LANE | T6 |
| KIRCILL LANE | T6 |
| KNAPP ROAD | K7 |
| KNOB HILL ROAD | K3-R8 |
| KREOLITE AVENUE | M7-M8 |
| KRISTEN DRIVE | K8 |
| KUTZ MILL DR | K8 |

| STREET NAME | LOCATION |
|---|---|
| LAKE BUILLANE (PRIVATE) | C7 |
| LANDVIEW DRIVE | L3 |
| LANCASTER AVENUE | K4 |
| LARSON LANE | H7 |
| LANTERN COURT (PRIVATE) | W11 |
| LARK DRIVE | M7 |
| LARKSPUR LANE NORTH | H7 |
| LARKSPUR LANE SOUTH | H8 |
| LAURA LANE (PRIVATE) | J9 |
| LAUREL HEIGHTS ROAD | D10-E10 |
| LAURELWOOD DRIVE | K7 |
| LEGACY LANE | P2-Q2 |
| LEBANON DRIVE | H8 |
| LEWISTON DRIVE | K7 |
| LEWISTON ROAD | L9 |
| LONERS CREEK ROAD | N13-R13 |
| LORENE DRIVE | R10 |
| LORENE BOULEVARD | R10-R9 |
| LOUCKS ROAD | K3 |
| LOCUST ROAD | J5 |
| LOCUST STREET | V11 |
| LAMBARD ROAD | K11 |
| LAMBARD STREET (PRIVATE) | T13 |
| LOVE DRIVE | U8 |
| LOVE AVENUE | U8 |
| LILE CIRCLE | J5 |
| LILY LANE | K7 |
| LYNDA DRIVE | K8 |
| LYNDON DRIVE | K10 |
| M & L MOBILE HOME PARK (PRIVATE) | M10-N10 |
| MAGGIE CIRCLE (PRIVATE) | P3-P4 |
| MAGNOLIA DRIVE | G11 |
| MALBURN DRIVE | G11 |
| MANOR ROAD | J7 |
| MAPLE ROAD | J5 |
| MARCELLA COURT | G8 |
| MARCELLA DRIVE (PRIVATE) | G8 |
| MARBEL LANE | G8 |
| MARBEY STREET | L9-L5 |
| MARGARET DRIVE | J7 |
| MARGARET ROAD | L3 |
| MARSHALL DRIVE | K7 |
| MAYCRAY DRIVE (PRIVATE) | N9 |
| MC DONELL DRIVE | G9-G10 |
| MC KINLEY DRIVE | K11 |
| MEADOW COURT (PRIVATE) | G4 |
| MEADOW CROSS WAY | G4 |
| MEADOW GLEN | G4 |
| MEADOW VIEW DRIVE | V10 |
| MELLOW WOOD DRIVE | K7 |
| MELLWOOD DRIVE | K7 |
| MELBE DRIVE | M11 |
| MELLANIE ROAD | L11 |
| MERRITT LANE | M8 |
| MERRY LANE | M8 |
| MERRIN ROAD | L5 |
| MICCLEVEN DRIVE (PRIVATE) | N10 |
| MILLY HILL LANE | L10 |
| MILLER VILLAGE DRIVE (PRIVATE) | K7 |
| MOCKINGBIRD DRIVE | J7-J8 |
| MOHAWK DRIVE | Q1-R5 |
| MORNING LIGHT COURT | K5 |
| MORNING LIGHT DRIVE | K5-K6 |
| NATALIE DRIVE | K3 |
| NIGHLIGHT DRIVE | P2 |
| NEW FAITH CHURCH ROAD | J7-J8 |
| NEW SCHOOL LANE | G4-P4 |
| NEW SCHOOL ROAD | K7 |
| NOLLYN DRIVE | L5 |
| NORTH BROOK CIRCLE | J5 |
| OAK CROSSING | L1 |
| OAK KNOLL LANE | L10 |
| OAK RIDGE DRIVE | K7 |
| OAK RIDGE DRIVE | K7 |
| OAK RIDGE LANE | L9 |
| OAK ROAD | M5-N5 |
| OAKLAND DRIVE | K7 |
| OAKWOOD COURT N & S | G6 |
| OAKWOOD DRIVE | R5-S6 |
| OLD COLONY ROAD | M1 |
| OLD FORGE ROAD | K7-K8 |
| OLDE OAK LANE (PRIVATE) | G8 |
| OLNEY ROAD | N10 |
| ORCHARD COURT | L9 |
| ORCHARD STREET | L10 |
| ORCHID DRIVE | K7 |
| OSAGE DRIVE | K11 |
| OWEN ROAD | L1-M6 |
| PALOMINO WAY | K7 |
| PARK LANE | J9 |
| PARKWOOD COURT | J7 |
| PALLA DRIVE | K7 |
| PALMS DRIVE | M1-L8 |
| PARKWOOD DRIVE | K7 |
| PEBBLE DRIVE | P5 |
| PIN OAK DRIVE | K9 |
| PINE GROVE CIRCLE | J10 |
| PINE GROVE ROAD | J10-J9 |
| PINE LANE | K7-K8 |
| PINE STREET | M8 |
| PINE VIEW LANE | F11-G11 |
| PLEASANT AVENUE | R11 |
| POINTE DRIVE | K7 |
| POWDER MILL ROAD | H8-K8 |
| PRIMROSE LANE EAST | P5 |
| PTA KISH PLACE | K10 |
| QUEENSDALE DRIVE | L4-L5 |
| QUEENSGATE DRIVE NORTH | L4 |
| QUEENSWOOD DRIVE | L4 |
| RAINBOW COURT | L4 |
| RAMBO ROAD | L8 |
| RAMPART DRIVE | K7 |
| RAYLANT DRIVE | K8 |
| REBECCA LANE | K7 |
| REVERE ROAD | K8 |
| REYNOLDS MILL ROAD S.R. 3017 | C12-E11 |
| RIDGE ROAD | K7 |
| RIDGE ROAD | N7 |
| ROGER'S DRIVE | G8-K8 |
| ROGERS ROAD | R11-R10 |
| ROLLING HILL | K7 |
| ROSE VILLA DRIVE | L10 |
| ROSEWOOD DRIVE | K7 |
| ROSS DRIVE | K7 |
| ROSS ROAD | K3 |
| ROSS ROAD | N3 |
| ROSSLYN | K7 |
| ROSSWELL COURT | P1 |
| ROSEWOOD LANE | J1 |
| RUGLANE ROAD | K3 |
| RUSBORO ROAD | K8 |
| RUTH ANN DRIVE | K8 |
| RUTH DRIVE | L4 |
| RYDALL DRIVE (PRIVATE) | U13 |
| SAE ROAD | K4 |
| SAGE | K7 |
| SAGE | K7 |
| SAGE | K7